

ground floor plan

site plan SCALE 1"=16'-0" (1:200)

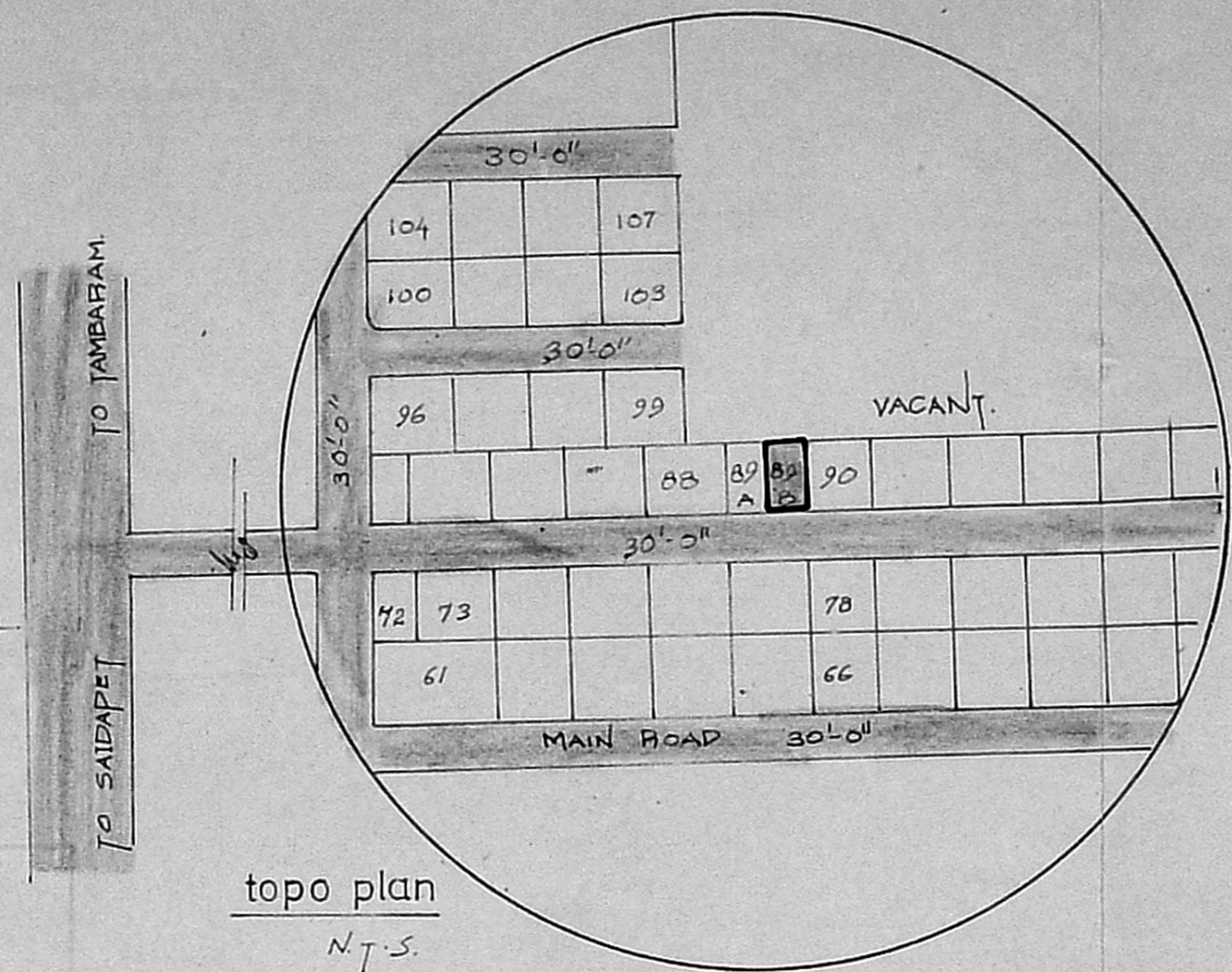

topo plan

N.T.S.

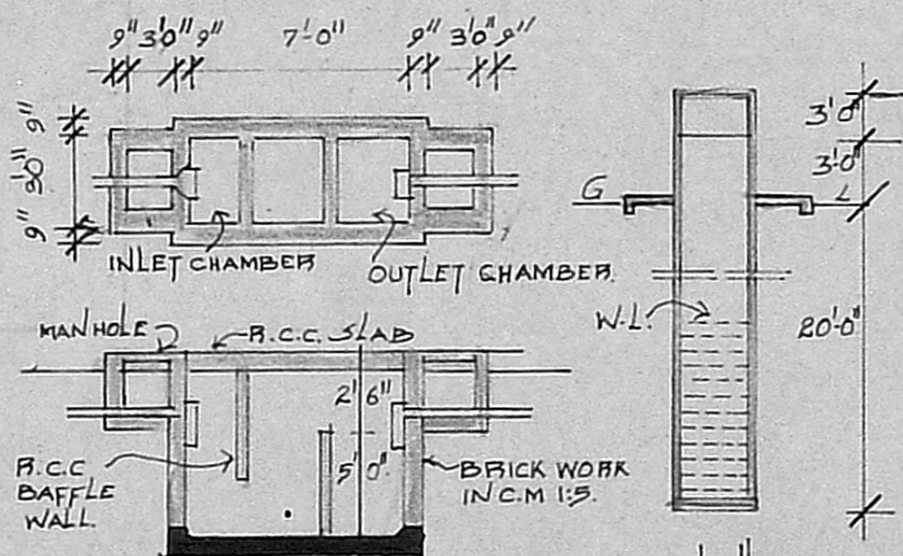

details of septic tank

4' Odia well

SPECIFICATION

1. THE STRUCTURE SHALL BE CONSTRUCTED OF BRICK MASONARY LOADS BEARING WALL AND 1/2"K PARTITION WALLS.
2. THE ROOF SLAB OVER GROUND FLOOR SHALL BE IN R.C.C. 1:2:4 MIN 4 1/2"K.
3. ALL EXPOSED CONCRETE SURFACE SHALL BE FINISHED IN C.M. 1:3 AND ALL BRICK MASONARY SURFACES IN C.M. 1:4.
4. FLOORING SHALL BE LAID WITH HYDRALICALLY PRESSED CEMENT MOSAIC TILES.
5. THE WEATHERING COURSE SHALL BE LAID TO SLOPE IN LIME CONCRETE WITH BRICK AVERAGE 4" TH AND FINISHED WITH ONE COURSE OF COUNTRY TILES.

SCHEDULE OF JOINERY:

- D₁ 3'3" x 6'6" (100 x 198) TEAK WOOD PANELLED DOOR.
- D₂ 3'0" x 6'6" (91 x 198) COUNTRY WOOD PANELLED DOOR.
- D₃ 2'6" x 6'6" (75 x 198) — DO —
- W₁ 4'0" x 4'0" (122 x 122) COUNTRY WOOD GLAZED WINDOW.
- W₂ 3'0" x 4'0" (91 x 122) — DO —
- V 3'0" x 2'0" (91 x 61) COUNTRY WOOD GLAZED VENTILATOR.

AREA CALCULATIONS:

	Sq Ft	Sq.M.
1. PLOT AREA PLOT No. 89A	1000.00	93.0
2. " " PLOT No. 89B	1025.00	95.20
3. PLINTH AREA	500.00	46.50

PLAN SHOWING THE PROPOSED CONSTRUCTION OF DWELLING HOUSE AT PLOT NO:89B, IN R.S.No127/1 IN THE LINE OF NARAYANAPURAM AT 123 MADIPAKKAM VILLAGE SAIDAPET TK, CHENGAI M.G.R. DIST: FOR: MR: ANWER BASHA

SIGNATURE OF OWNER <i>f. M. Anwar Basha</i>		SIGNATURE OF LICENCED SURVEYOR <i>R. Devanathan</i>	
PROPOSED WORK		ACCESS ROAD	
SCALE 1"=8'-0"	DATE 12.5.92	JOB No	DWG No.

NAME AND ADDRESS OF LICENCED SURVEYOR.
R. DEVANATHAN B ARCH., M.C.P.
SYNDICATE BANK COLONY
PLOT NO 832 9TH STREET,
ANNA NAGAR WESTERN EXTENSION.
MADRAS 600 101.